AUDITION REPERTOIRE 2022 SAXOPHONE

① Stage Band

Medium fast swing

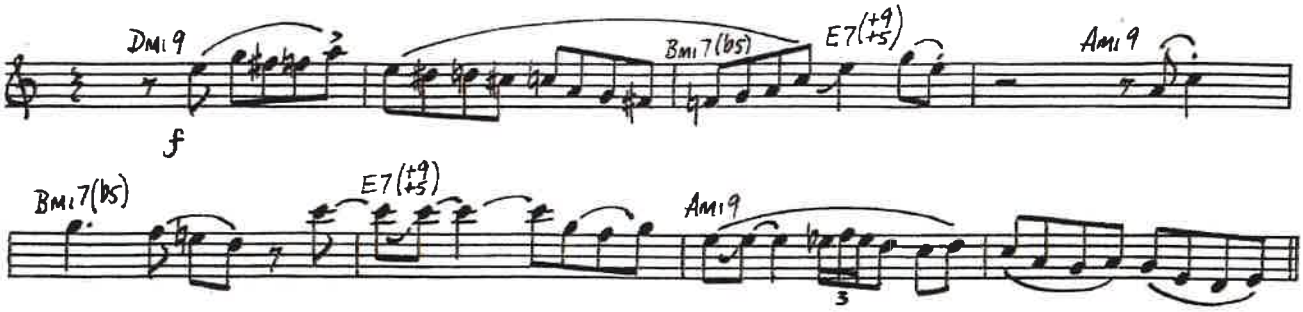
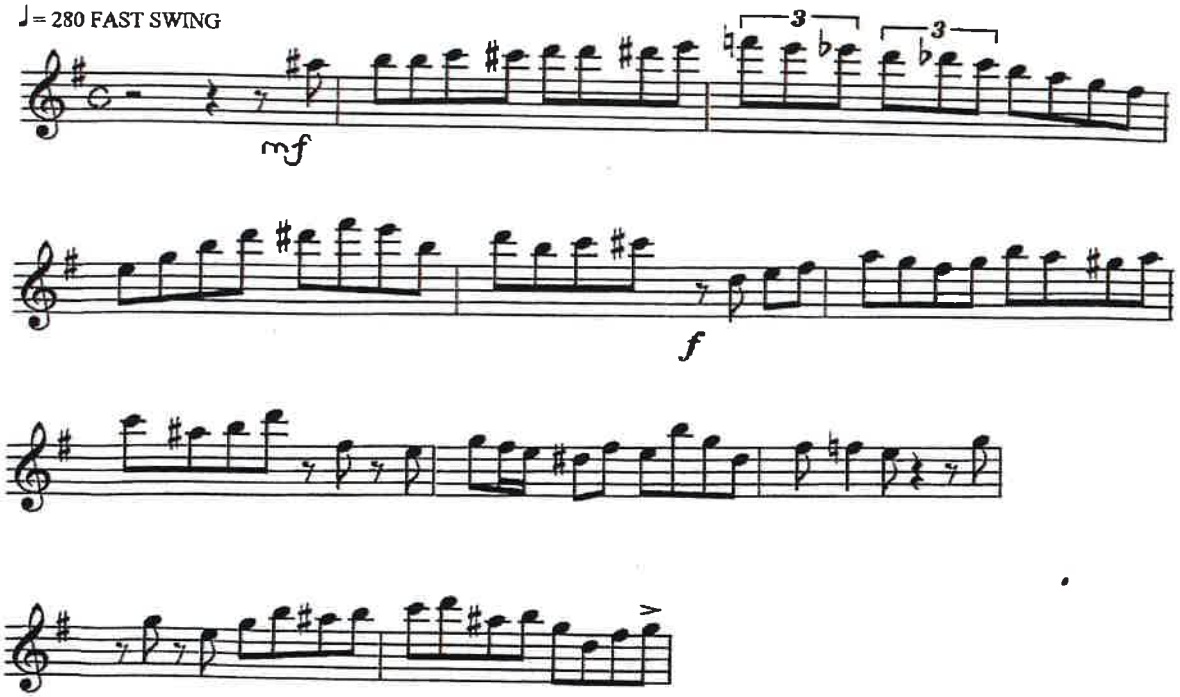
② Big Band