Vivo Audition Piece for 2023

Brandenburg Concerto No 5 – Arr Lynne Latham

♩ ≈ 120
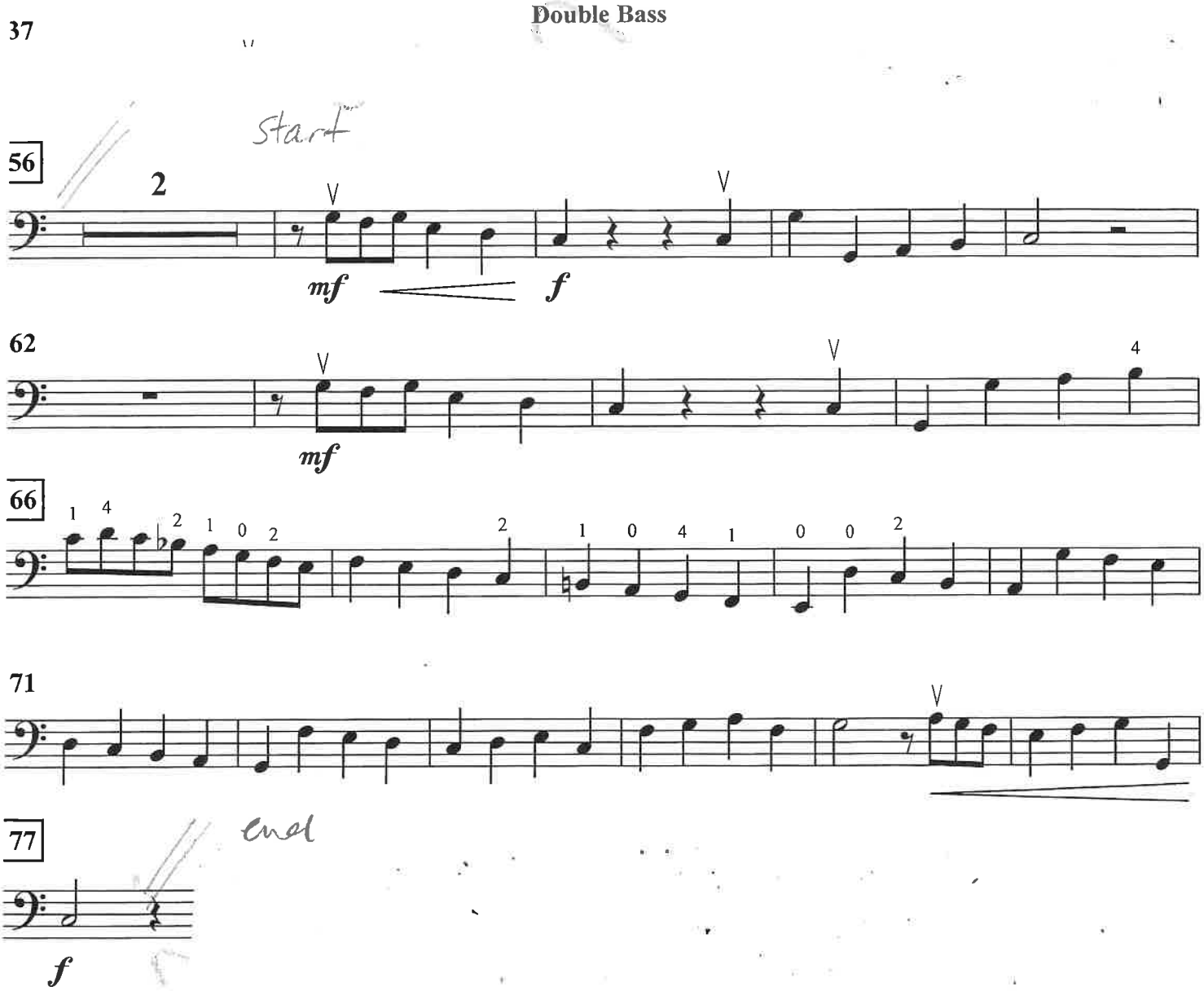
Double Bass